

How many inpatient abdominal transplant APPs work at your center?

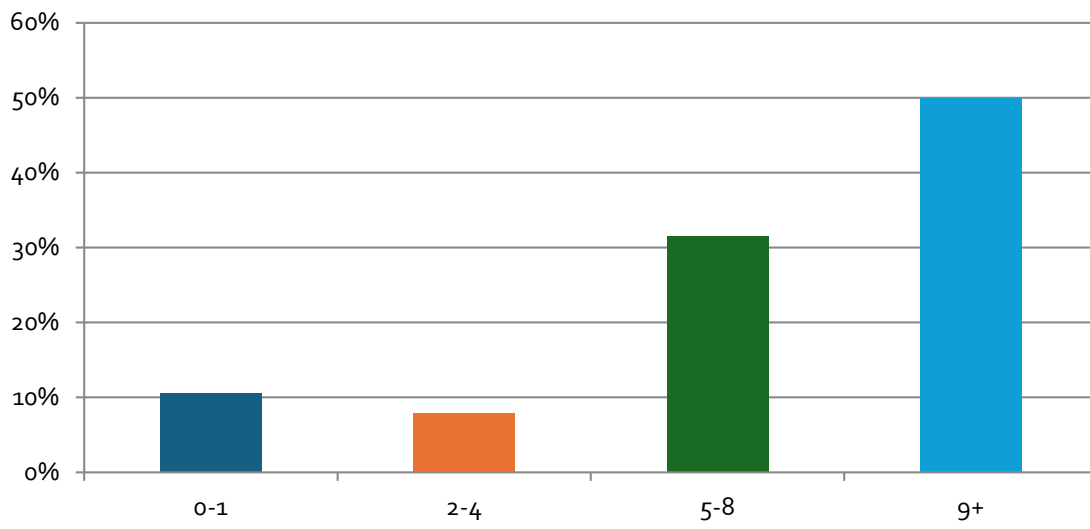

How many surgical residents are assigned to the transplant service at your center?

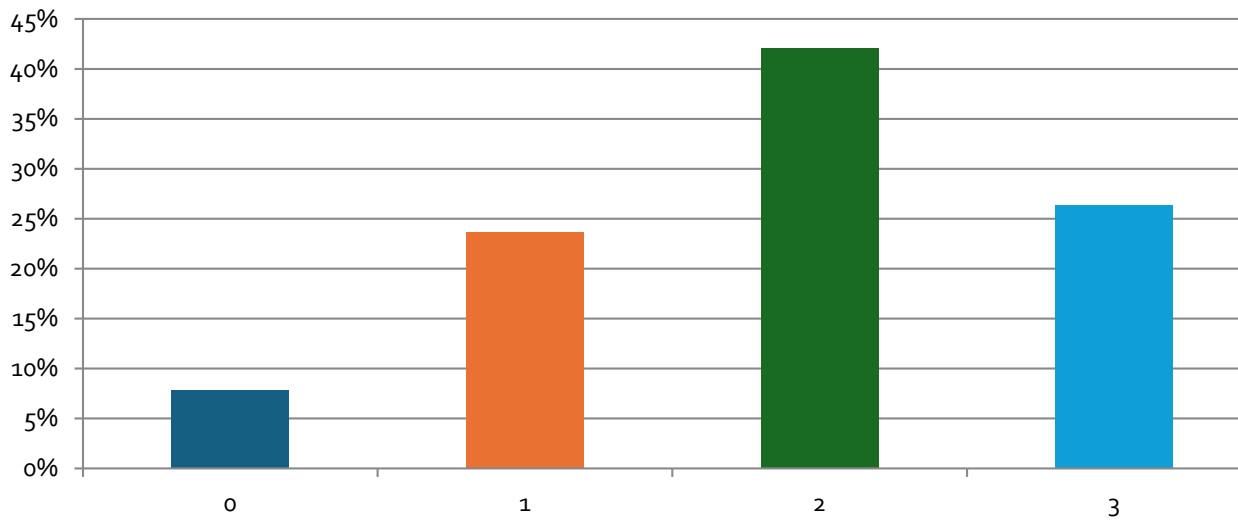



What is the average daily census of your inpatient service?

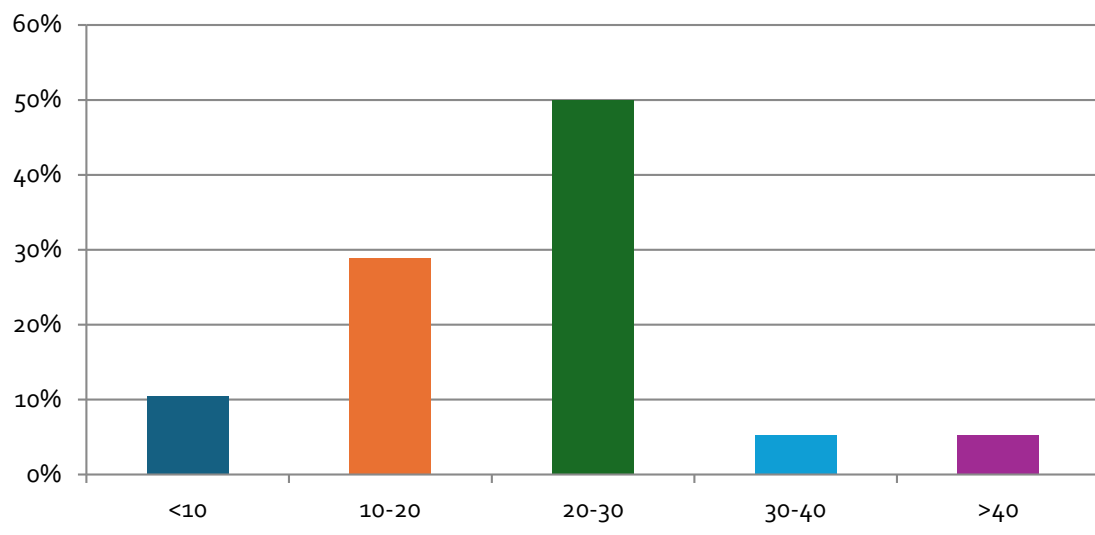

Does your inpatient surgery serve post-transplant

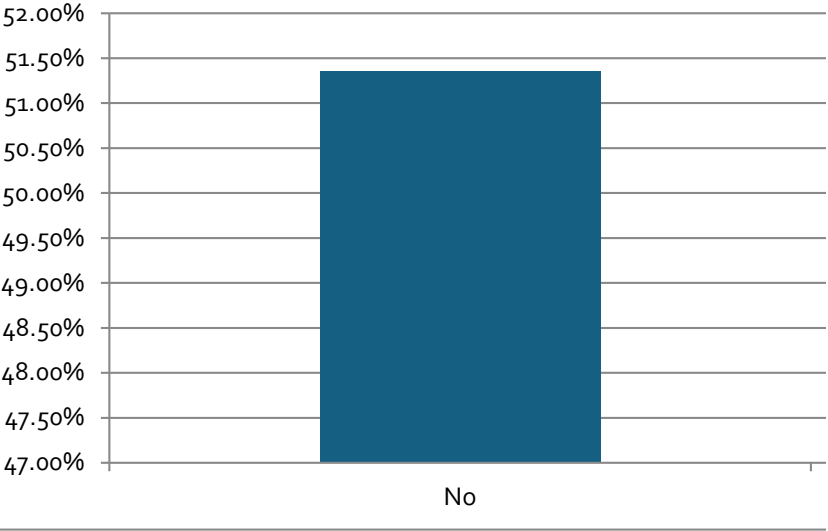

vice include both pre- and patients?



Yes

Does your inpatient surgery service include patients?

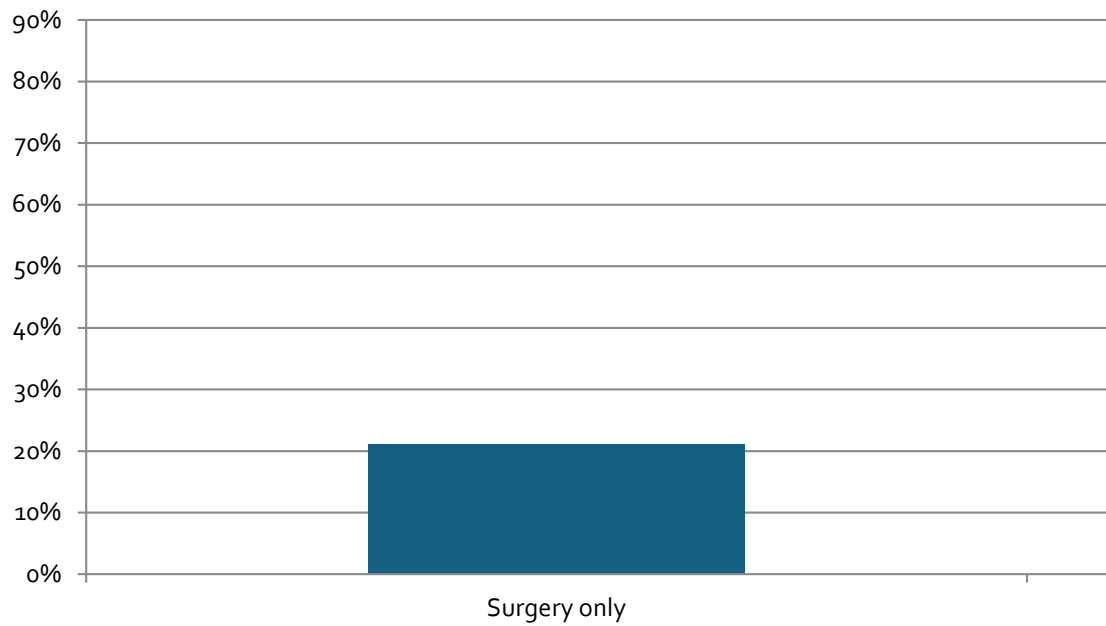

de both medicine and surgical

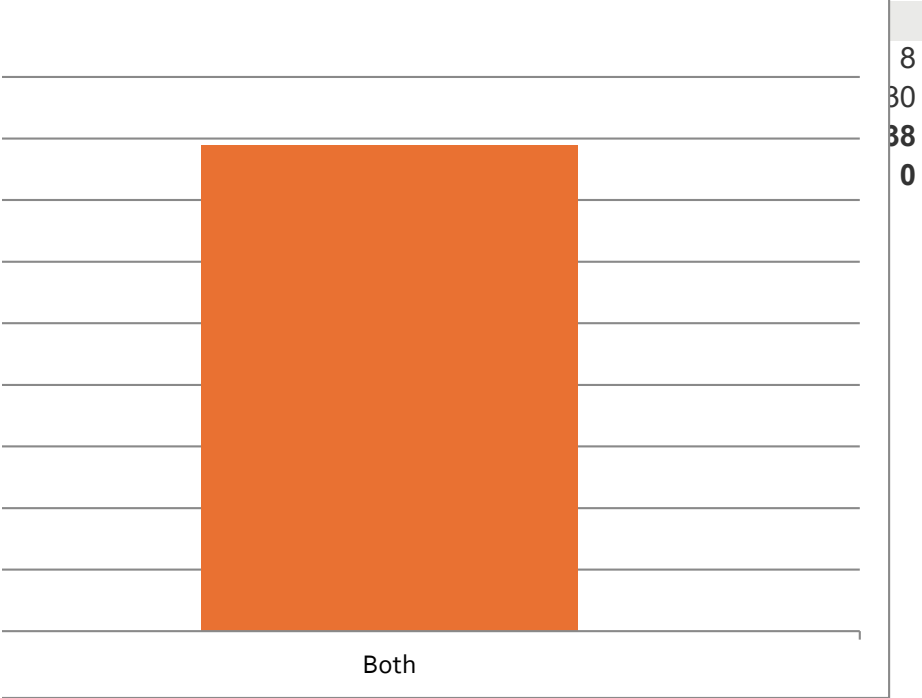

What is your annual kidney transplant volume?

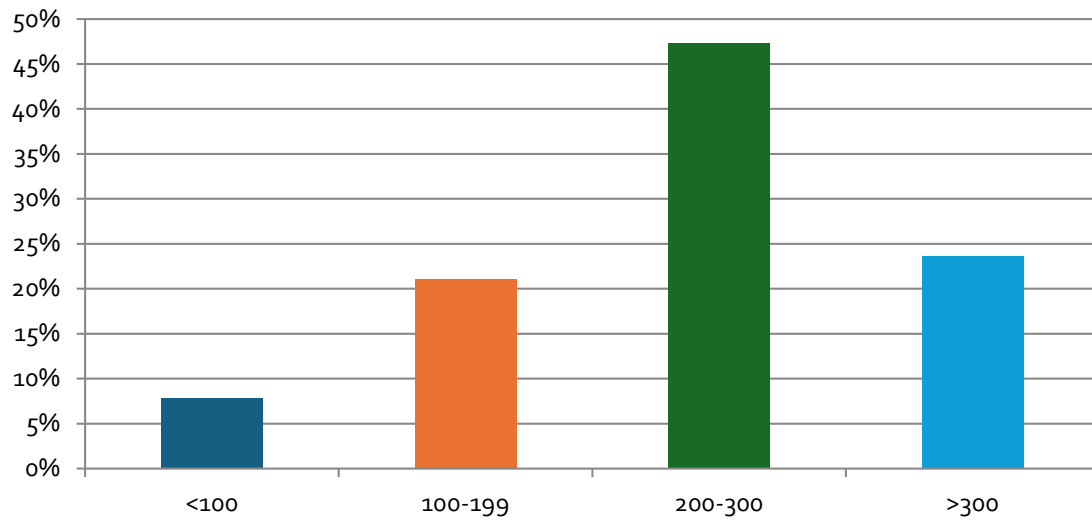

What is your annual liver transplant volume?

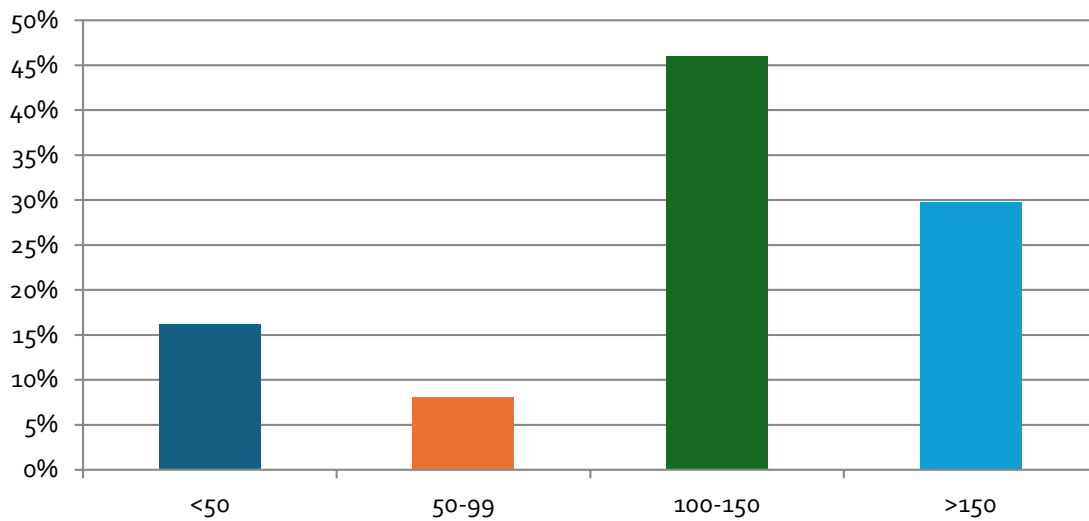

What is your annual pancreas transplant volume?

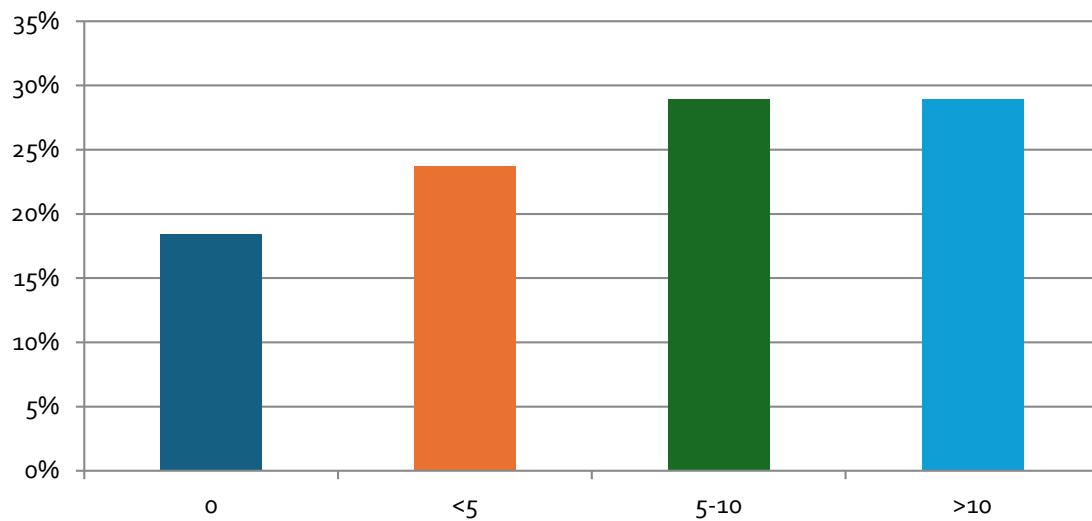

What is your annual intestine transplant volume?

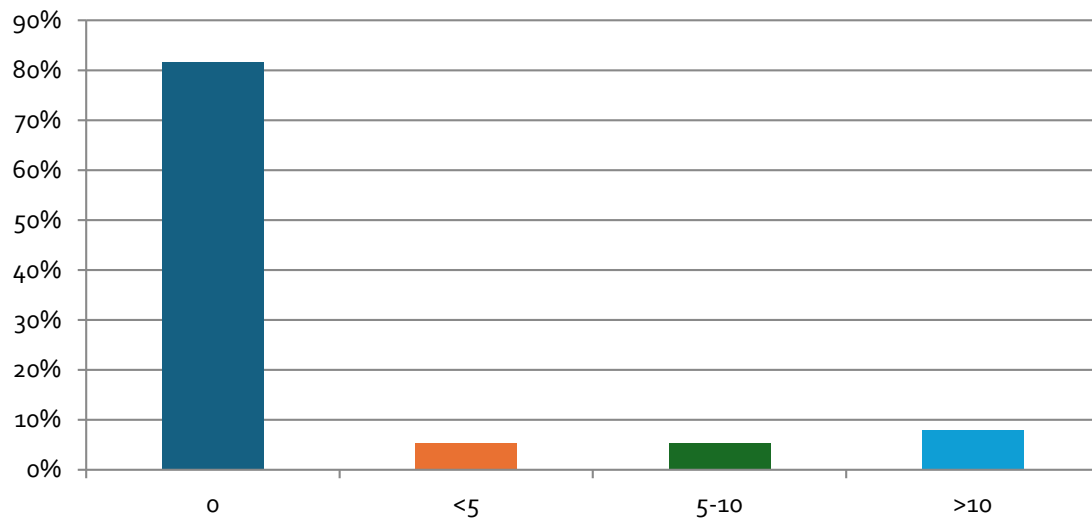

Does your service have APP coverage 7 days a week?

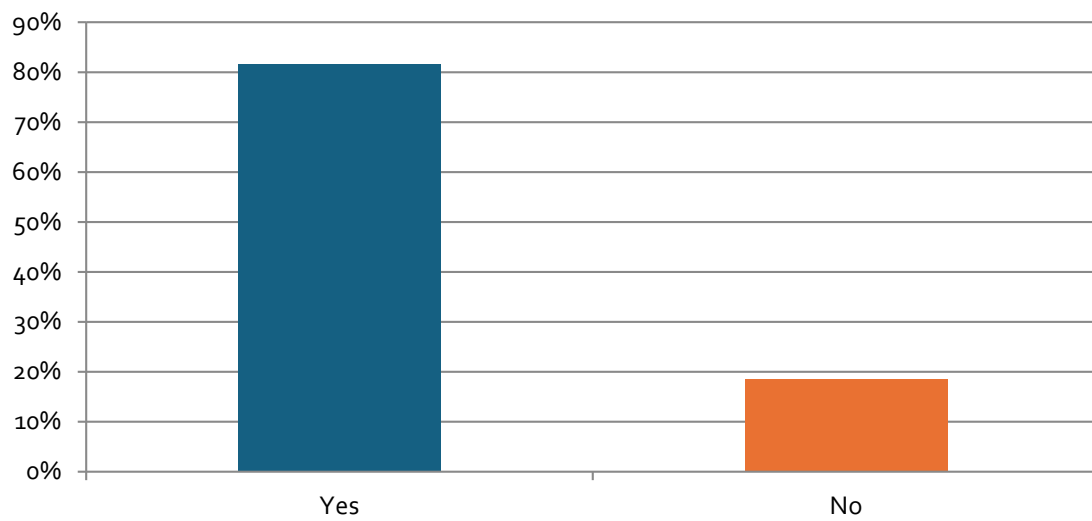

Is APP coverage 24 hours per day?

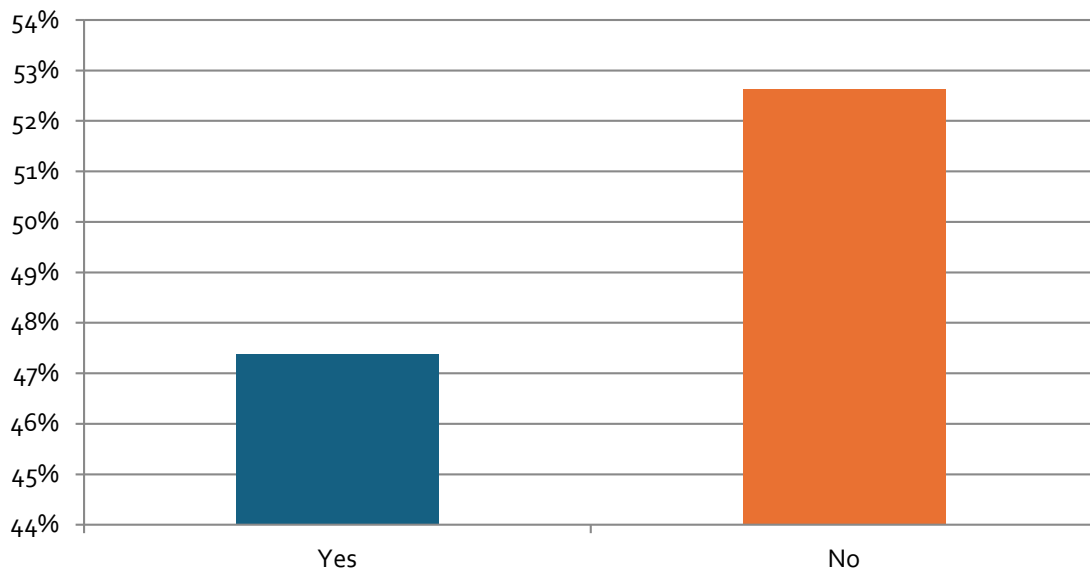

Do inpatient APPs at your center cover all abdominal organs or are they organ-specific?

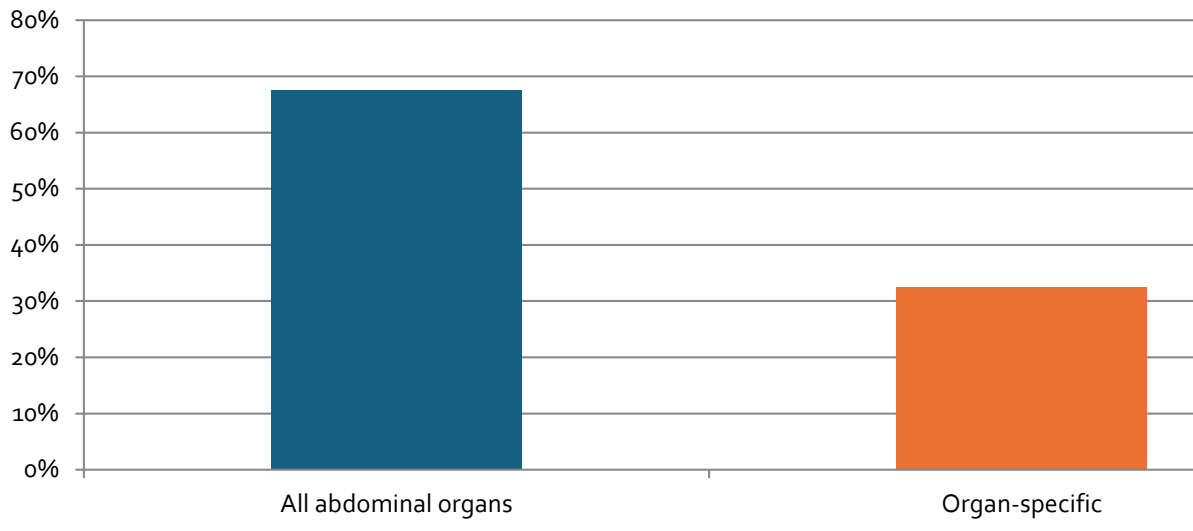

[illegible]

Do your inpatient APPs have clinic responsibilities? If yes, what percentage of time is inpatient?

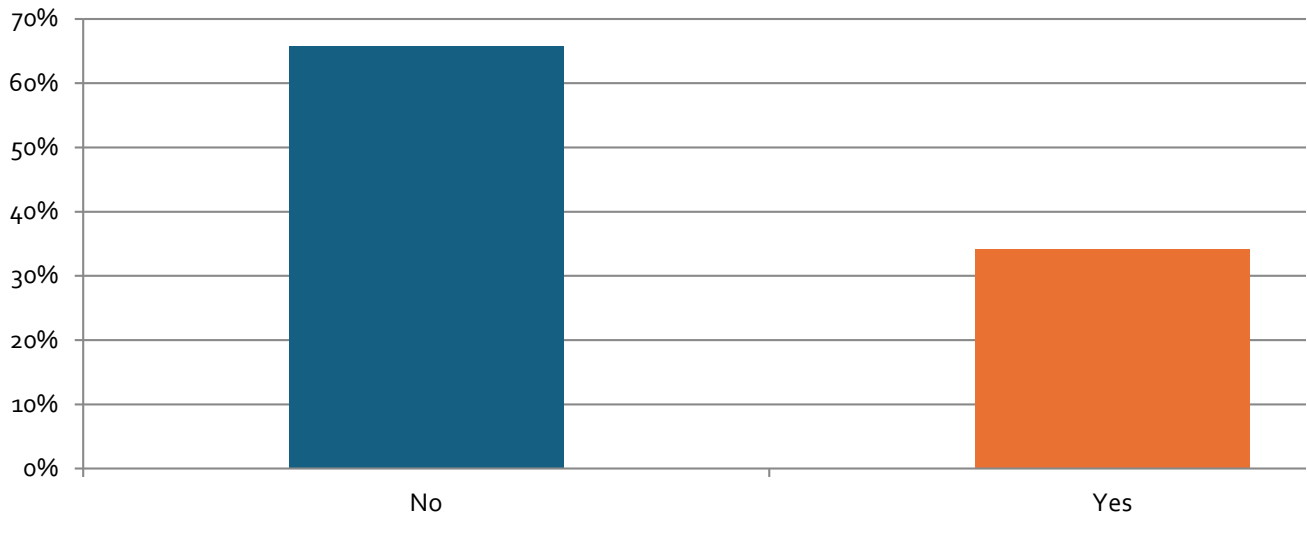

[illegible]

Survey on Inpatient APP Structure

Are you or someone at your center willing to participate in further APP-related work v

Answered 35

Skipped 13

Respondent ID	Response Date	Responses	Tags
118707349053	Oct 03 2024	1 Rachel.bidwell@osumc.edu	
118707083186	Oct 03 2024	0 parsia.vagefi@utsouthwestern.edu	
118706870866	Oct 03 2024	1 amy.ambrosini@pennmedicine.upenn.edu	
118706752014	Oct 03 2024	0 shahzia.a.lakhani@gunet.georgetown.edu	
118705227297	Oct 01 2024	0 deborah.hoch@mainehealth.org	
118703701728	Sep 30 2024	0 labusk@med.umich.edu	
118701420976	Sep 26 2024	0 jeanetteamery@gmail.com	
118701416933	Sep 26 2024	0 karen.l.strenger@gunet.georgetown.edu	
118701368561	Sep 26 2024	0 Yes- Emily Herriman, eklump@med.umich.edu	
118699618723	Sep 24 2024	0 j.yu@wustl.edu	
118699124989	Sep 24 2024	1 kerepek@ccf.org	
118697767610	Sep 22 2024	0 elizabeth.wayne@ucsf.edu	
118696647817	Sep 20 2024	0 cipollina.gina@mayo.edu	
118696379784	Sep 20 2024	0 vincent.casingal@atriumhealth.org	
118695821095	Sep 19 2024	0 daliakawas@gmail.com	
118695806189	Sep 19 2024	0 Yes, leonor.sosa@utsouthwestern.edu	
118695778321	Sep 19 2024	0 fishe439@umn.edu	
118694143766	Sep 17 2024	1 alexandra.hawkins@nyulangone.org	
118693117439	Sep 16 2024	0 Braaksma.brandon@mayo.edu	
118693101372	Sep 16 2024	0 mmercier@wustl.edu	
118693091715	Sep 16 2024	0 lmeiser@iuhealth.org	
118692737507	Sep 16 2024	1 Yes; Carrie Chamberlain Penny; Cchamb12@jh.edu	
118692732957	Sep 16 2024	1 hsarumi10@umphysicians.umn.edu	
118691803094	Sep 14 2024	1 mdsanders@ucdavis.edu	
118691659645	Sep 14 2024	0 amburress85@yahoo.com	
118691228695	Sep 13 2024	1 haley.hogberg@cuanschutz.edu	
118691189902	Sep 13 2024	1 Already on an ASTS committee	
118691151215	Sep 13 2024	1 Christine.trotter@gmail.com	
118691122372	Sep 13 2024	1 Lindsay.powell@duke.edu	
118691087591	Sep 13 2024	0 lindsay.birch@mlh.org	
118691067165	Sep 13 2024	0 rvkelley972@gmail.com	
118691067413	Sep 13 2024	0 dbjacks3@gmail.com	
118691066719	Sep 13 2024	0 aseawright@umc.edu	
118691056787	Sep 13 2024	0 Yes!	
118691053387	Sep 13 2024	0 christopher.soriano2@nm.org	

with our committee? If so, please provide a contact email: